

Horn in F

39

43

47

51

54

56

58

61

65

69

Horn in F

73

77

81

85

89

93

97

101

105

109

113

117

121

125

129

133

136

138

140

142

185

189

193

197

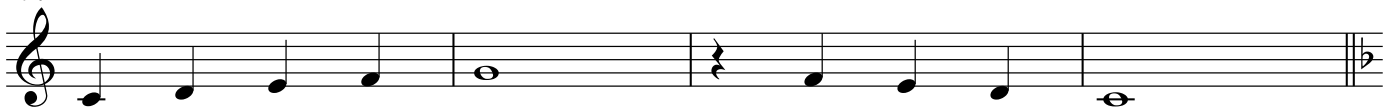

201

205

209

213

217

221

Horn in F

225

229

233

237

241

245

249

253

257

261

265

269

273

277

281

285

289

293

297

301

305

309

313

316

318

320

322

325

328

330

369

373

377

381

385

390

395

400

405

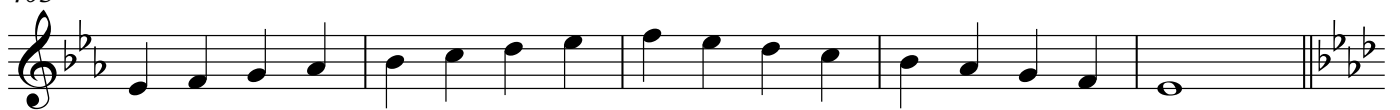

410

415

457

460

463

466

469

472

475

478

